NOCHENTERA

arreglo para charanga y banda

Vicco

arr.Alejandro Más

Alejandro Más

COMPOSITOR

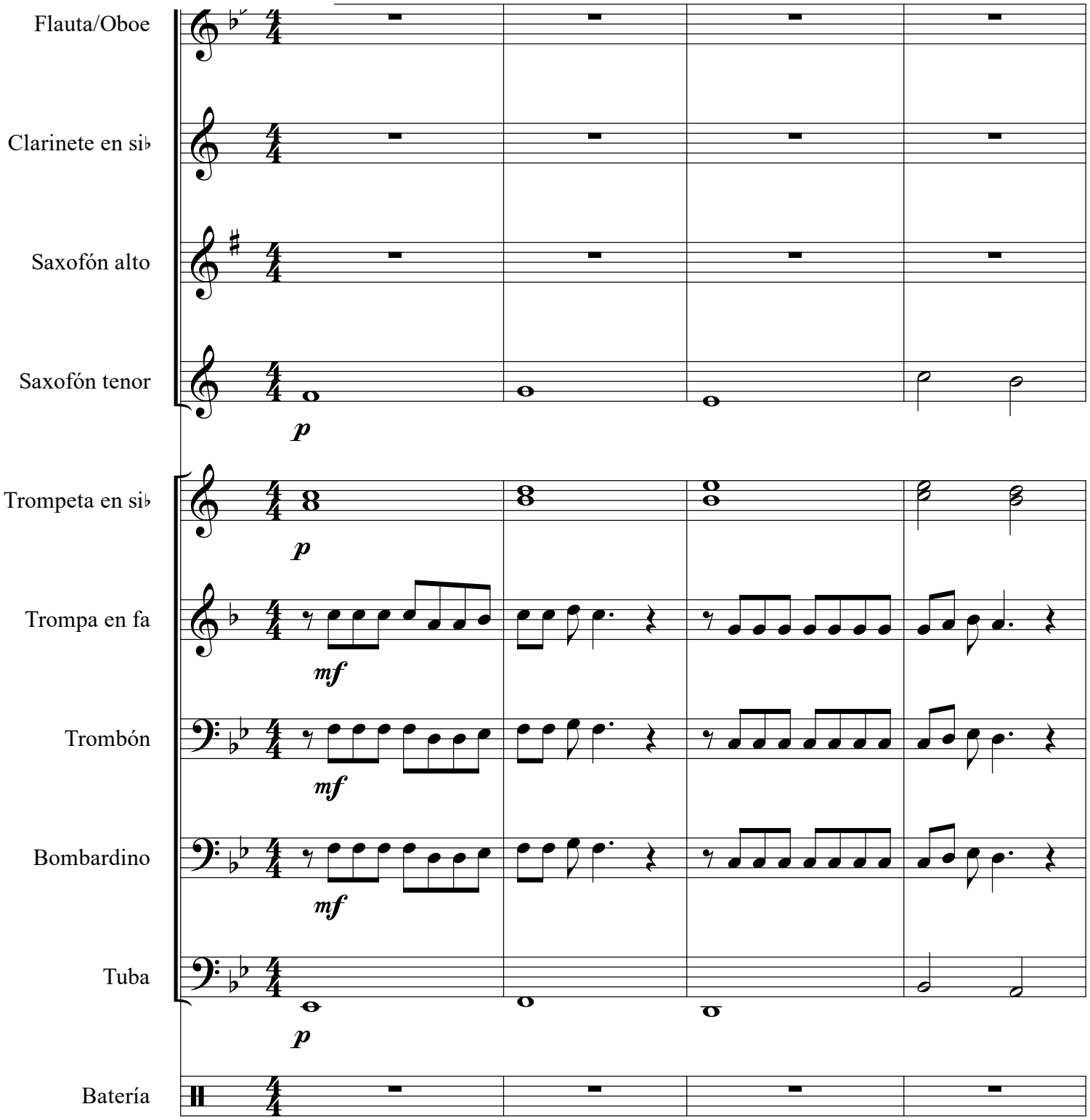

©All rights reserved

alejandromas2003@gmail.com

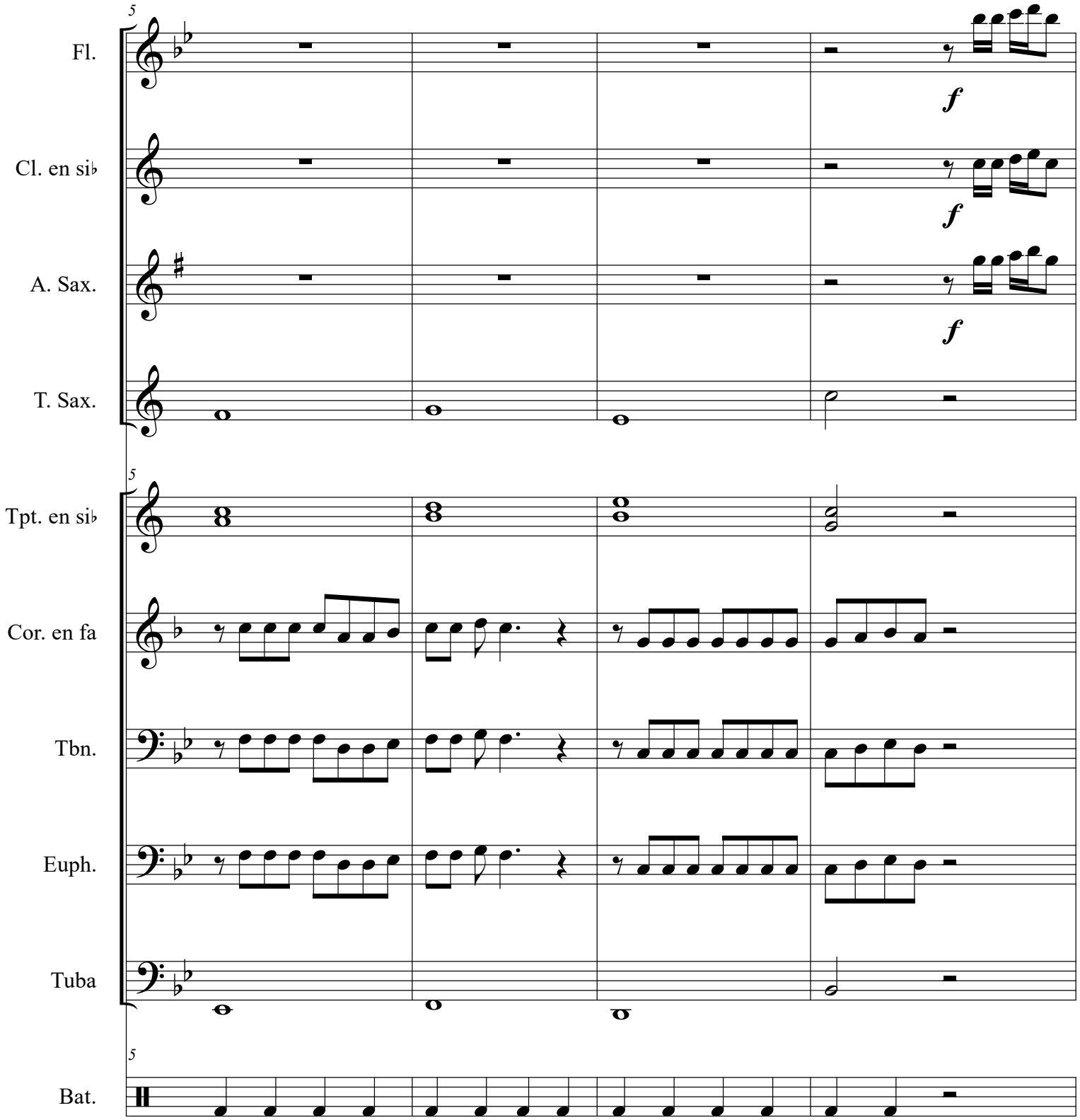
5
Fl.
f
Cl. en si♭
f
A. Sax.
f
T. Sax.
5
Tpt. en si♭
Cor. en fa
Tbn.
Euph.
Tuba
5
Bat.

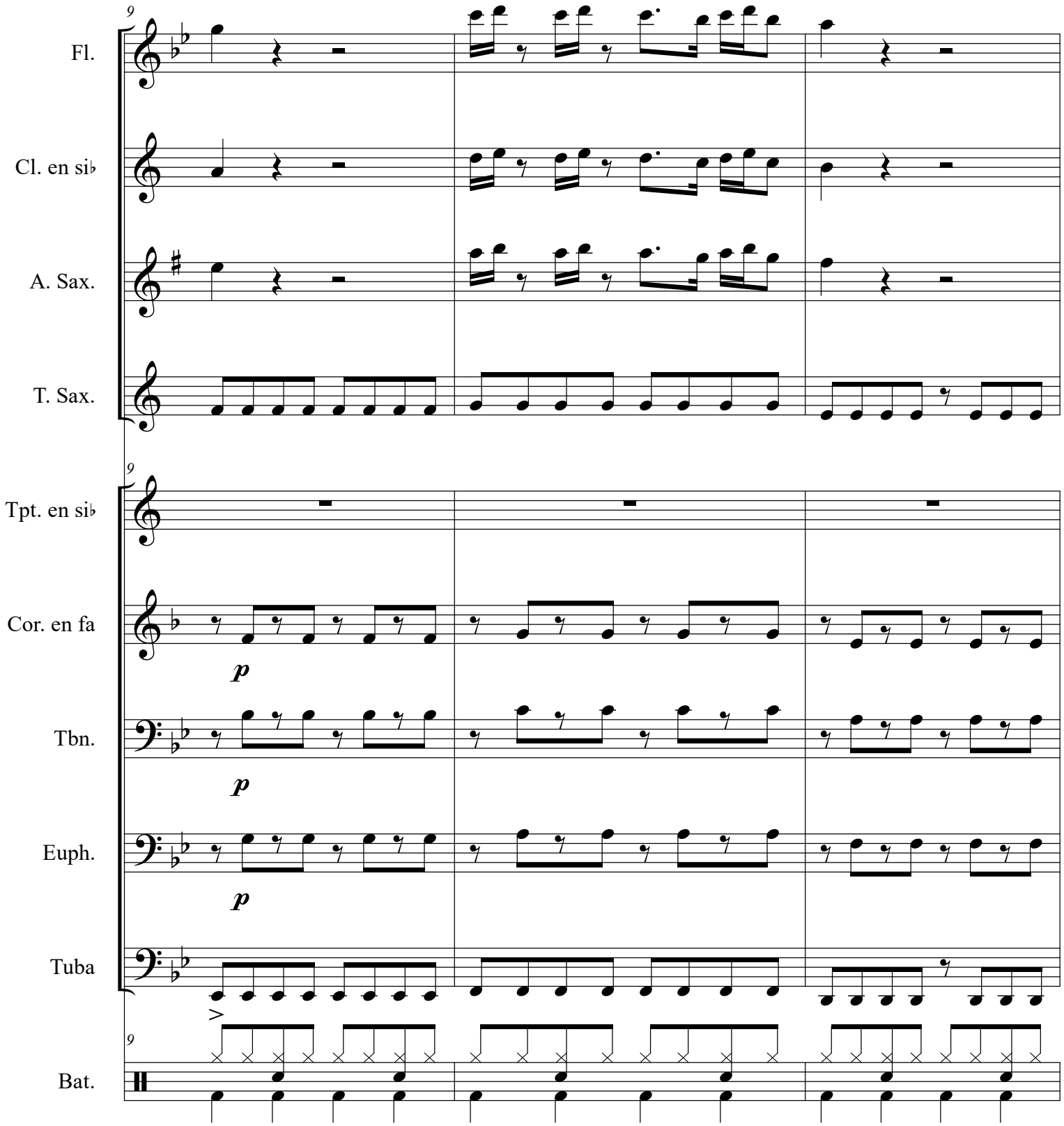
9
Fl.
Cl. en si♭
A. Sax.
T. Sax.
9
Tpt. en si♭
Cor. en fa
p
Tbn.
p
Euph.
p
Tuba
9
Bat.

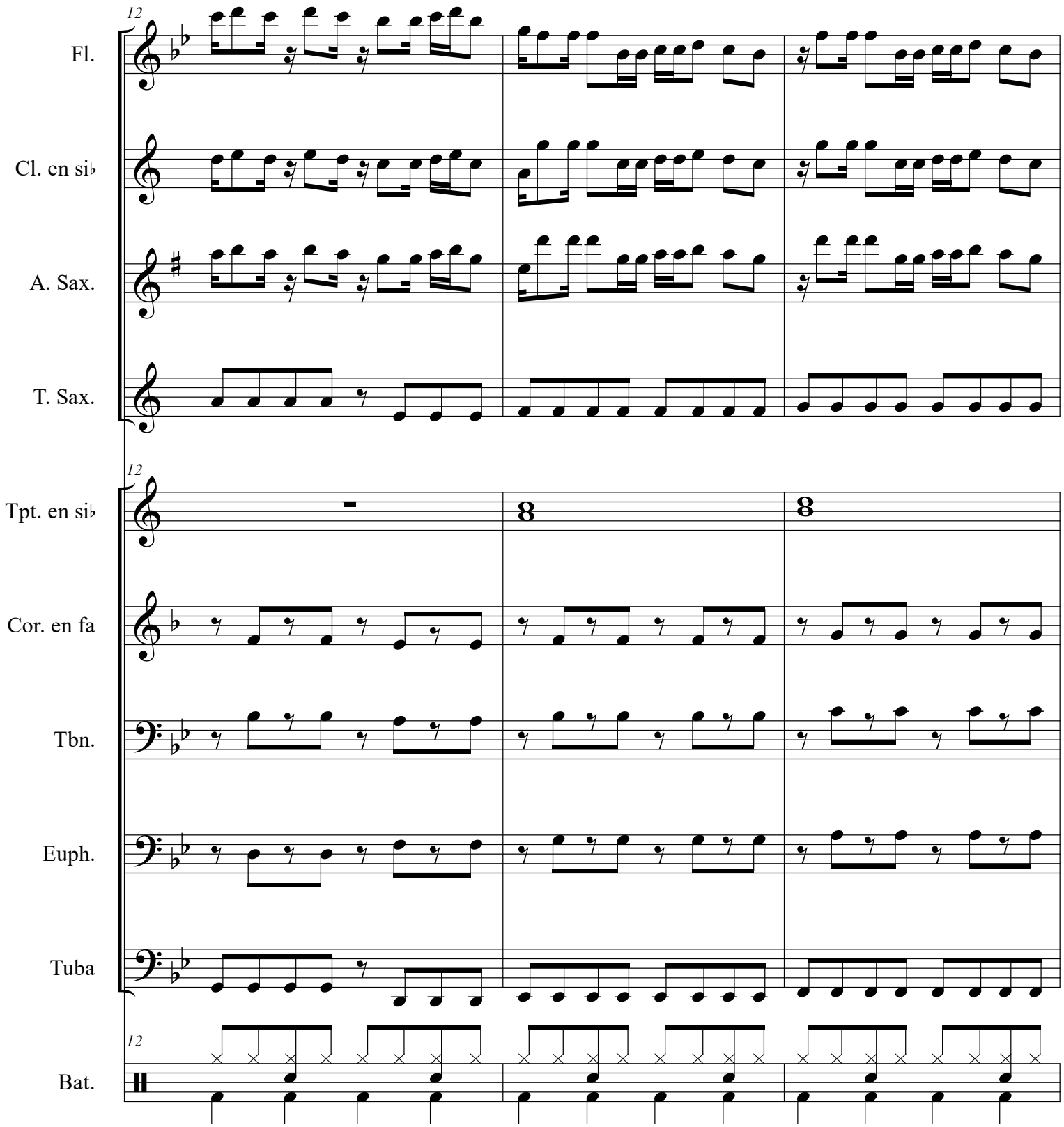
12
Fl.
Cl. en si♭
A. Sax.
T. Sax.
12
Tpt. en si♭
Cor. en fa
Tbn.
Euph.
Tuba
12
Bat.

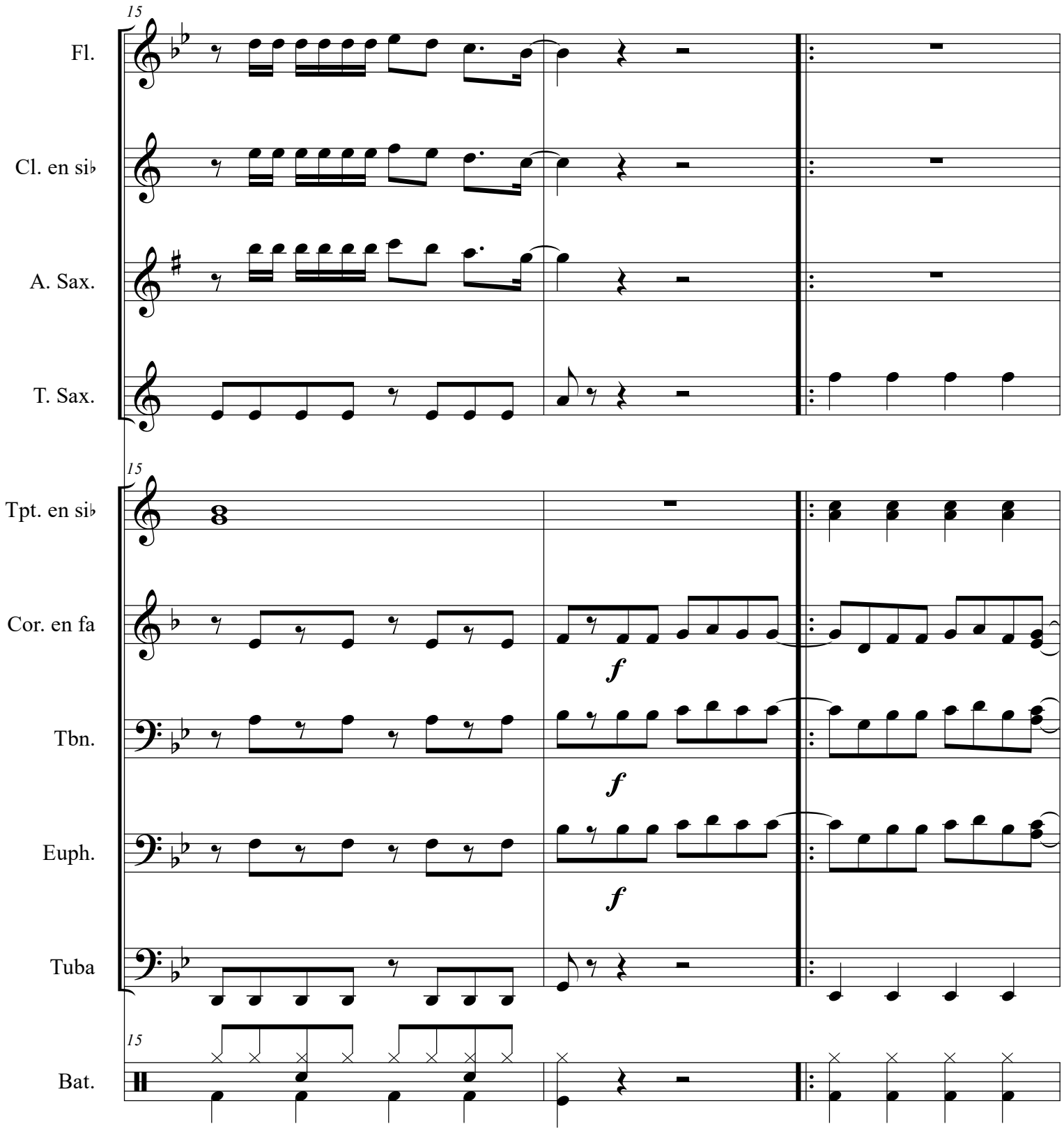
15
Fl.
Cl. en si♭
A. Sax.
T. Sax.
15
Tpt. en si♭
Cor. en fa
f
Tbn.
f
Euph.
f
Tuba
15
Bat.

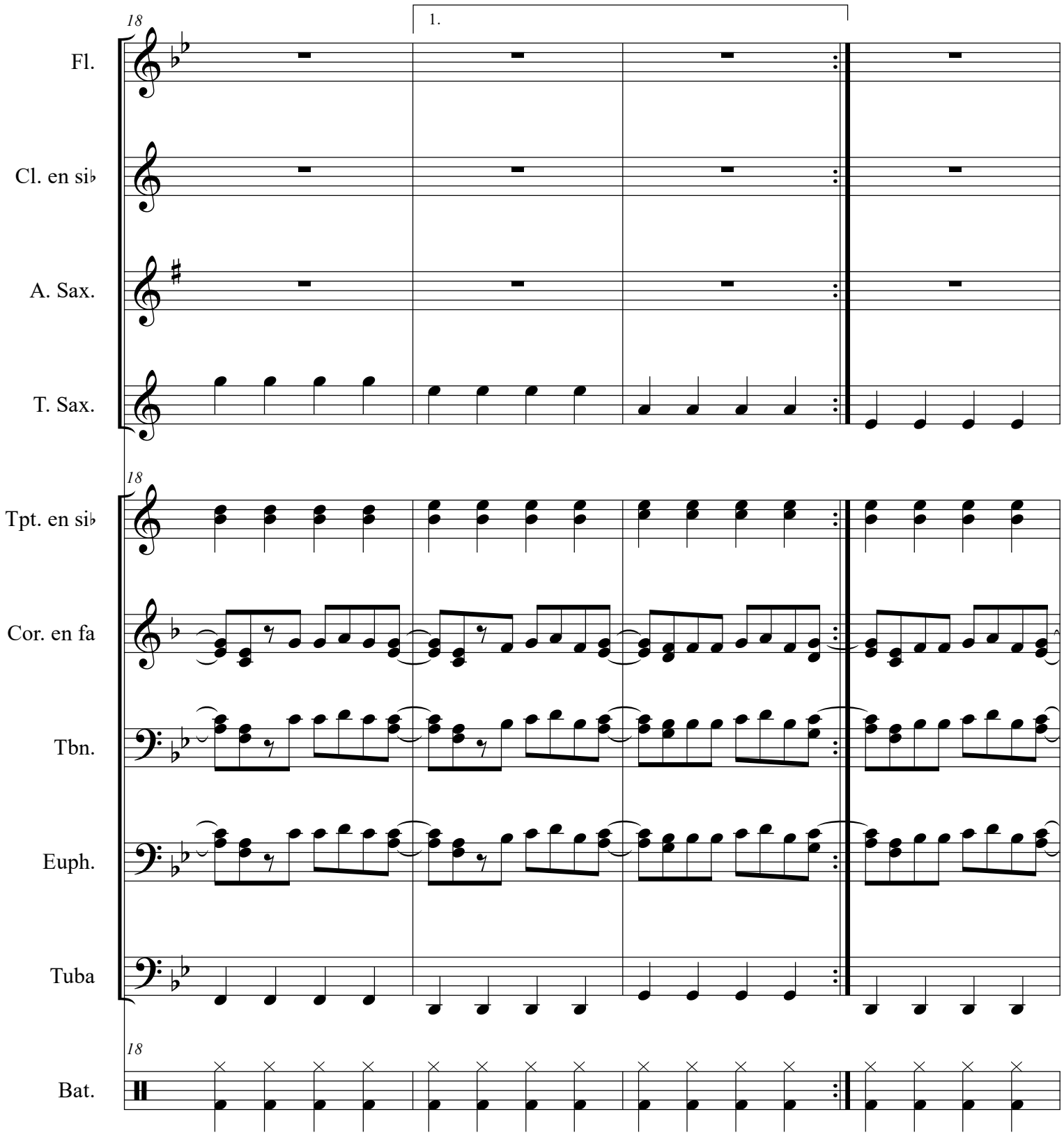
18
1.
Fl.
Cl. en si♭
A. Sax.
T. Sax.
18
Tpt. en si♭
Cor. en fa
Tbn.
Euph.
Tuba
18
Bat.

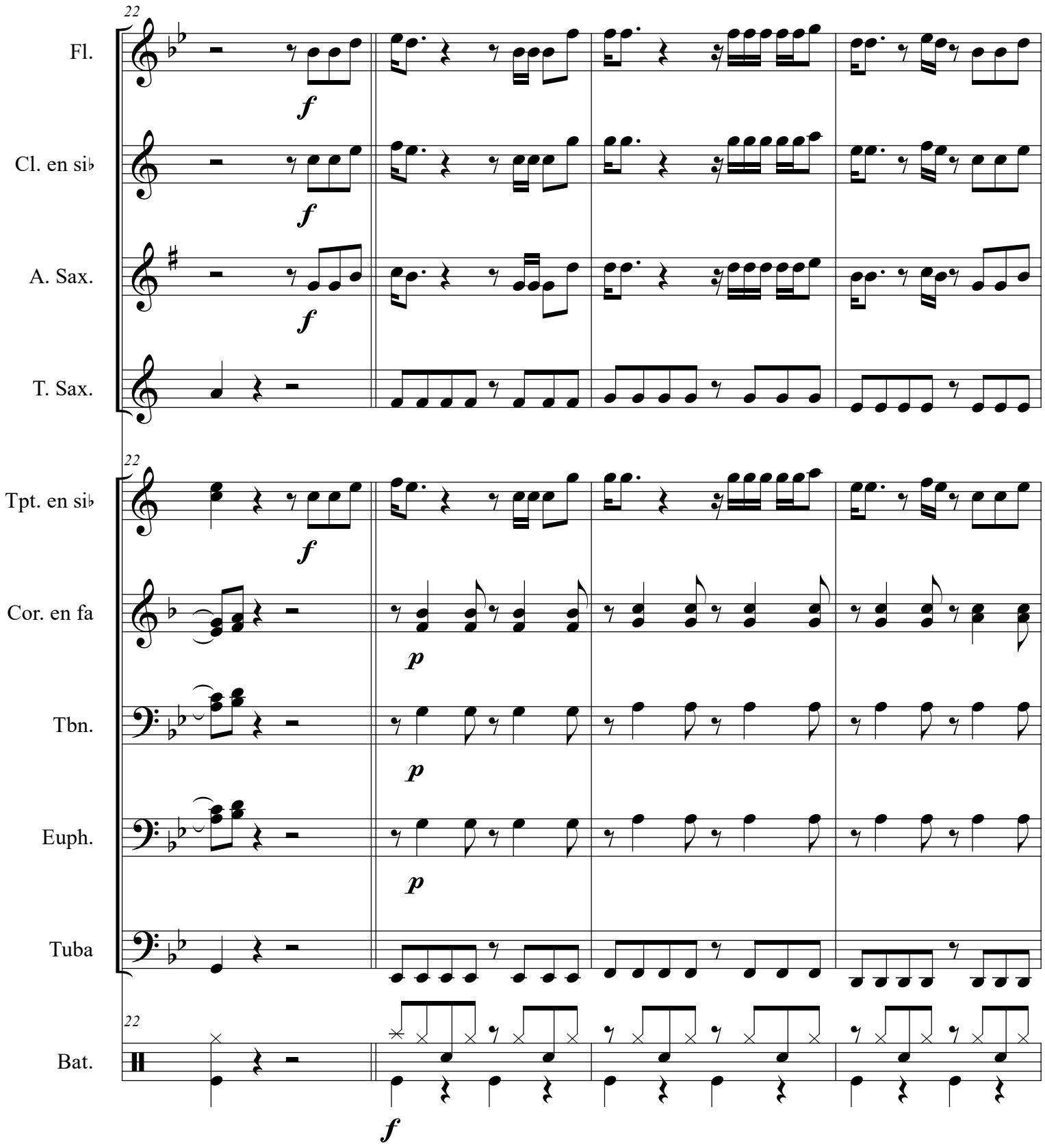
22
Fl.
f
Cl. en si♭
f
A. Sax.
f
T. Sax.
22
Tpt. en si♭
f
Cor. en fa
p
Tbn.
p
Euph.
p
Tuba
22
Bat.
f

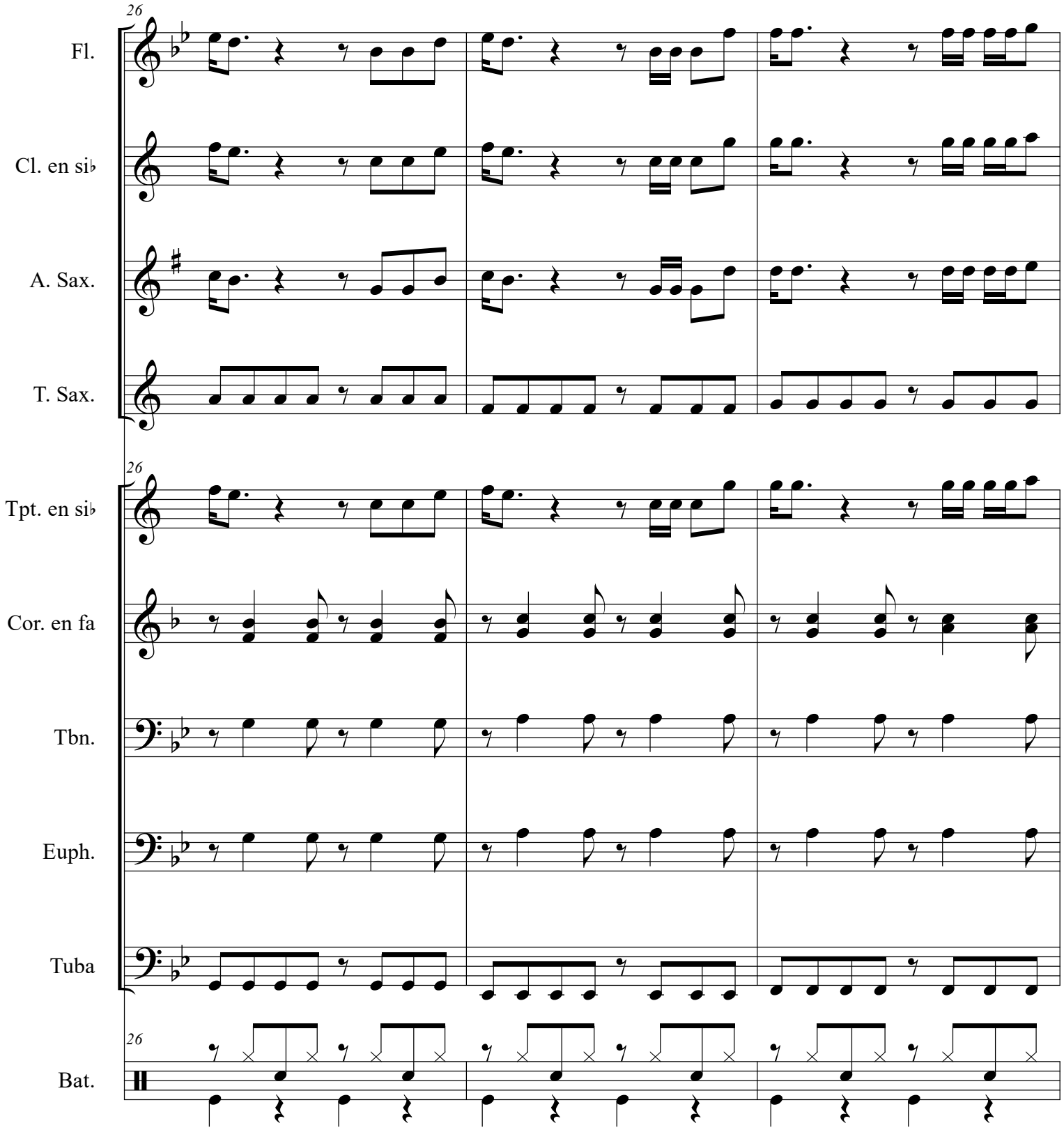
26
Fl.
Cl. en si♭
A. Sax.
T. Sax.
26
Tpt. en si♭
Cor. en fa
Tbn.
Euph.
Tuba
26
Bat.

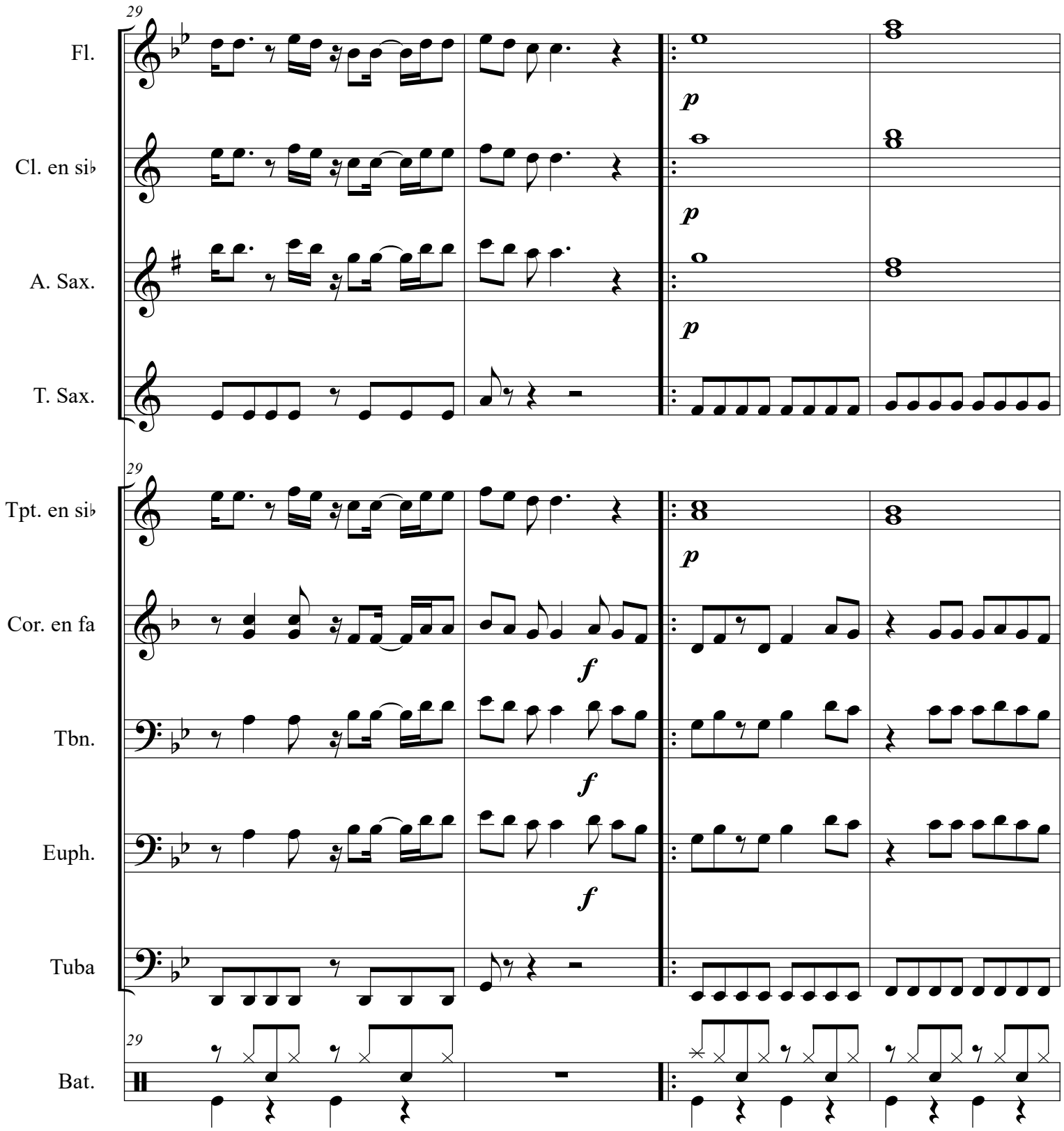
29
Fl.
p
Cl. en si♭
p
A. Sax.
p
T. Sax.
29
Tpt. en si♭
p
Cor. en fa
f
Tbn.
f
Euph.
f
Tuba
29
Bat.

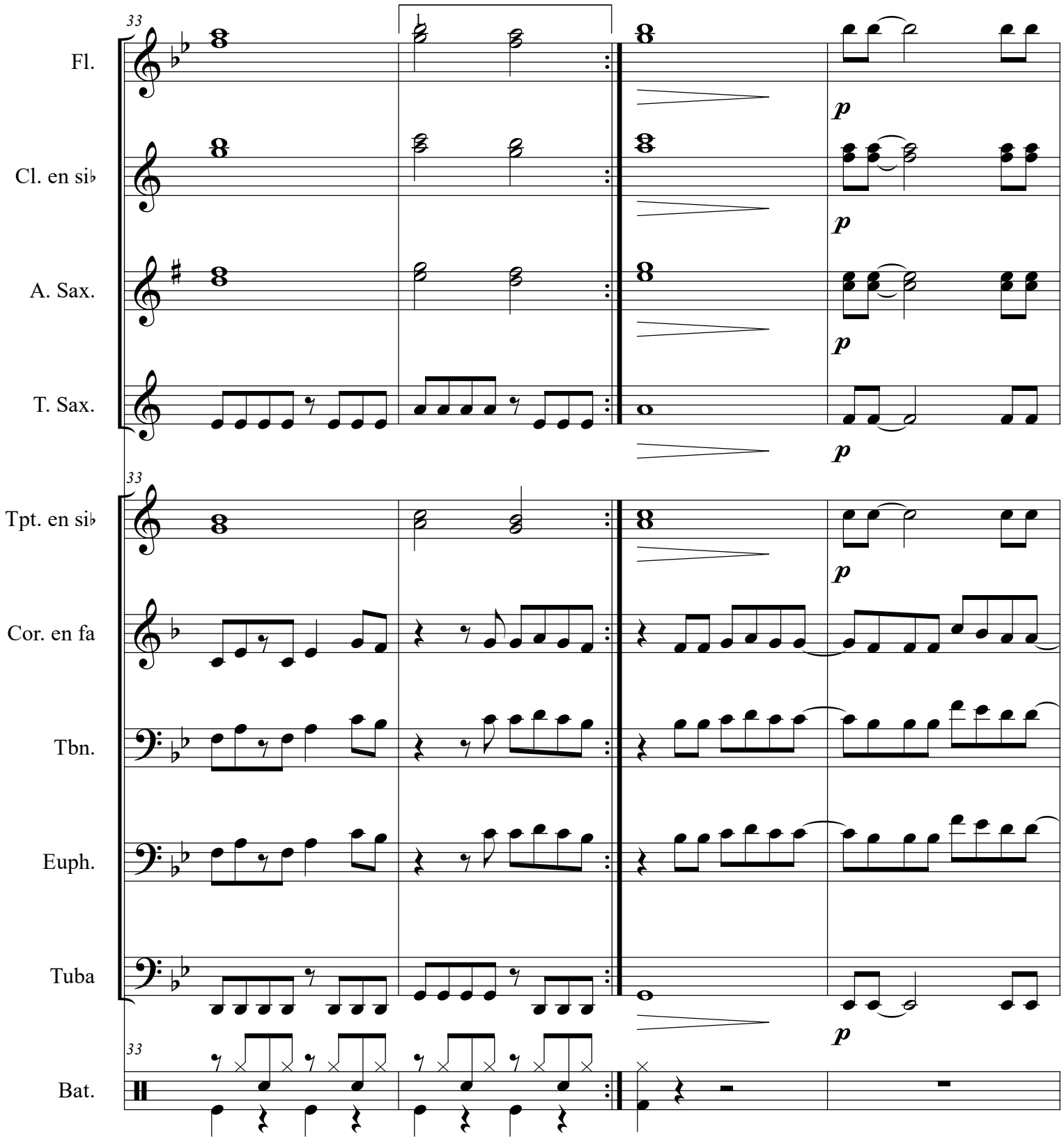
33
Fl.
Cl. en si♭
A. Sax.
T. Sax.
p
33
Tpt. en si♭
Cor. en fa
Tbn.
Euph.
Tuba
p
33
Bat.

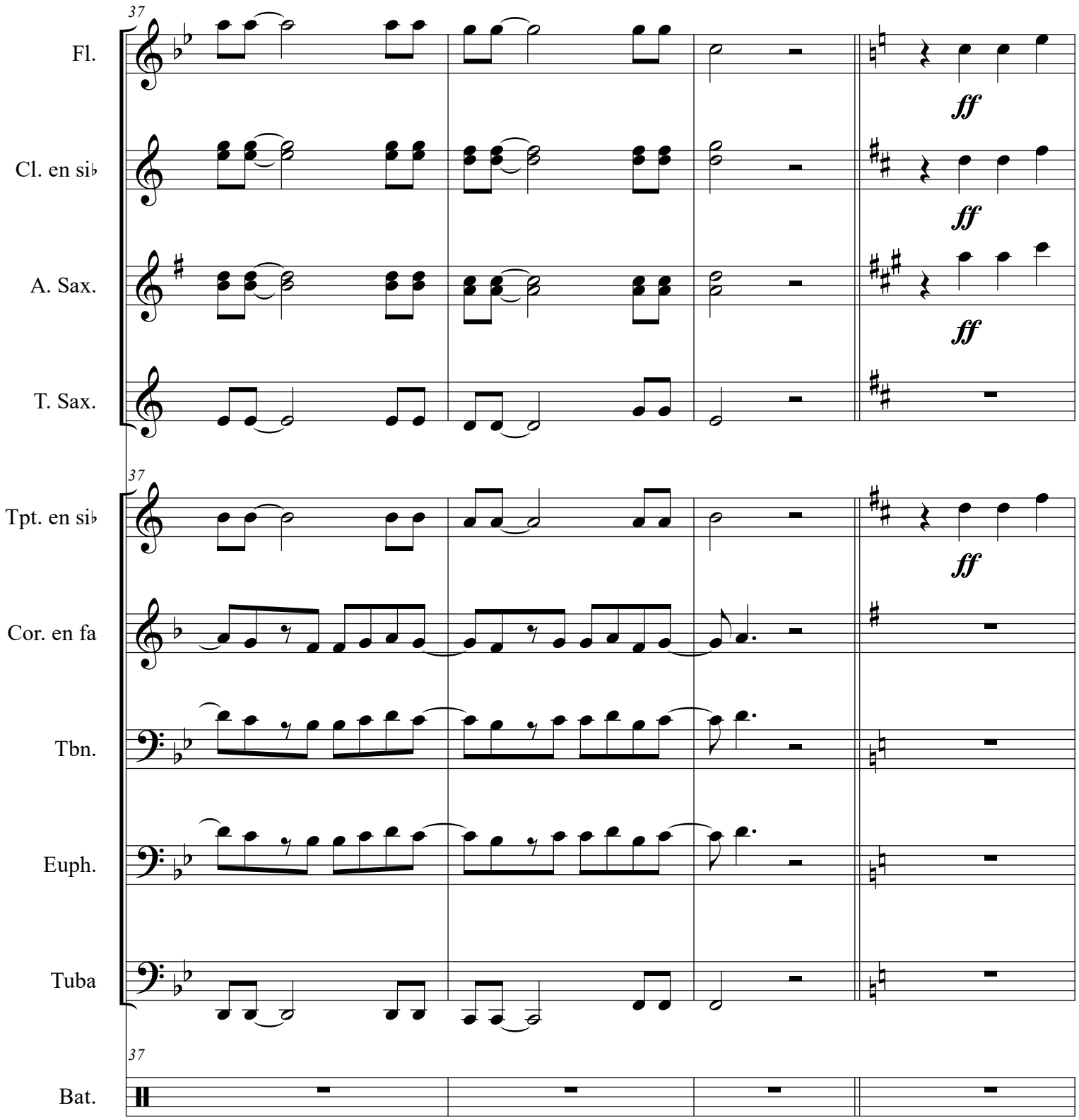
37
Fl.
ff
Cl. en si♭
ff
A. Sax.
ff
T. Sax.
37
Tpt. en si♭
ff
Cor. en fa
Tbn.
Euph.
Tuba
37
Bat.

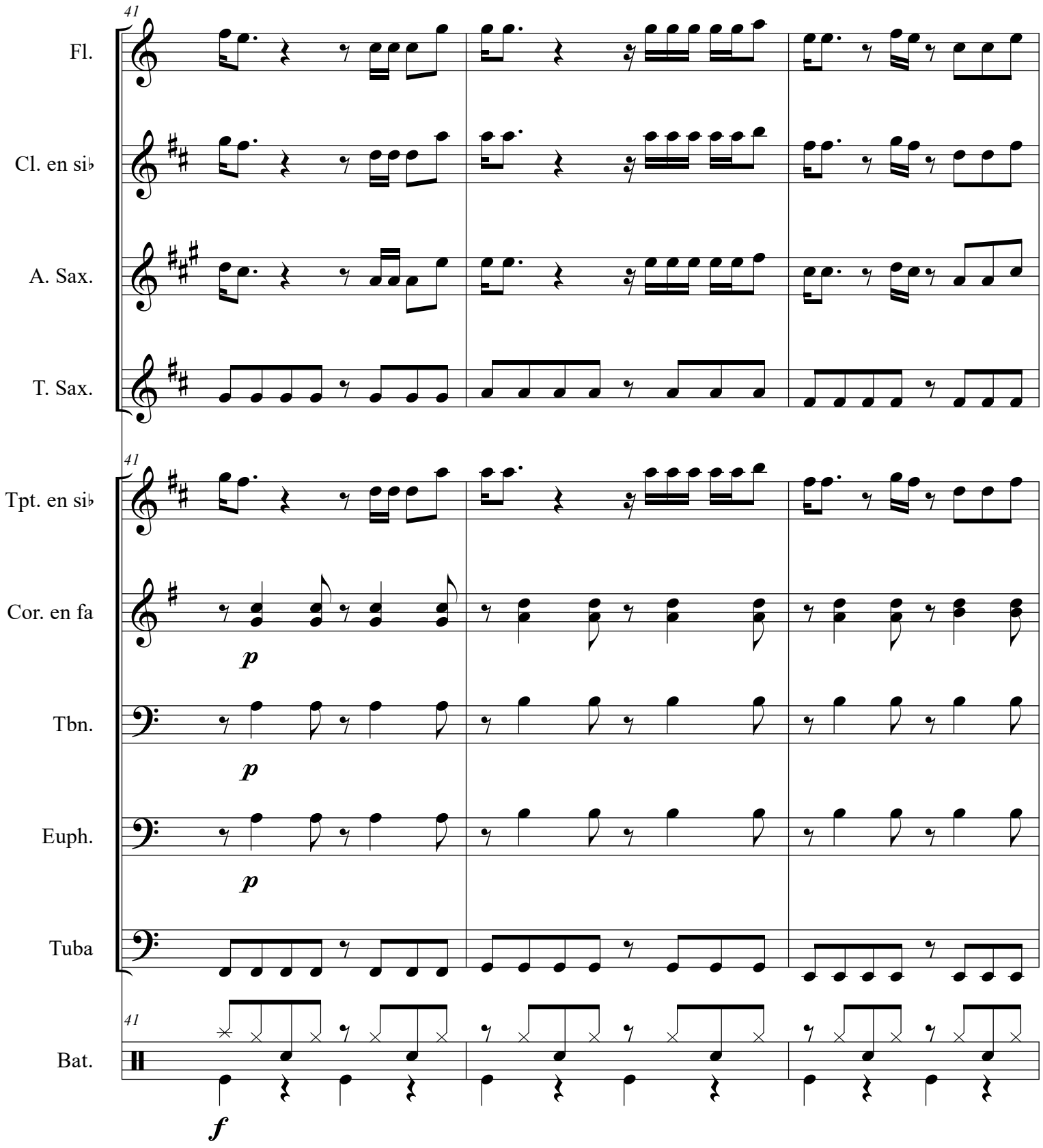
41
Fl.
Cl. en si♭
A. Sax.
T. Sax.
41
Tpt. en si♭
Cor. en fa
p
Tbn.
p
Euph.
p
Tuba
41
Bat.
f

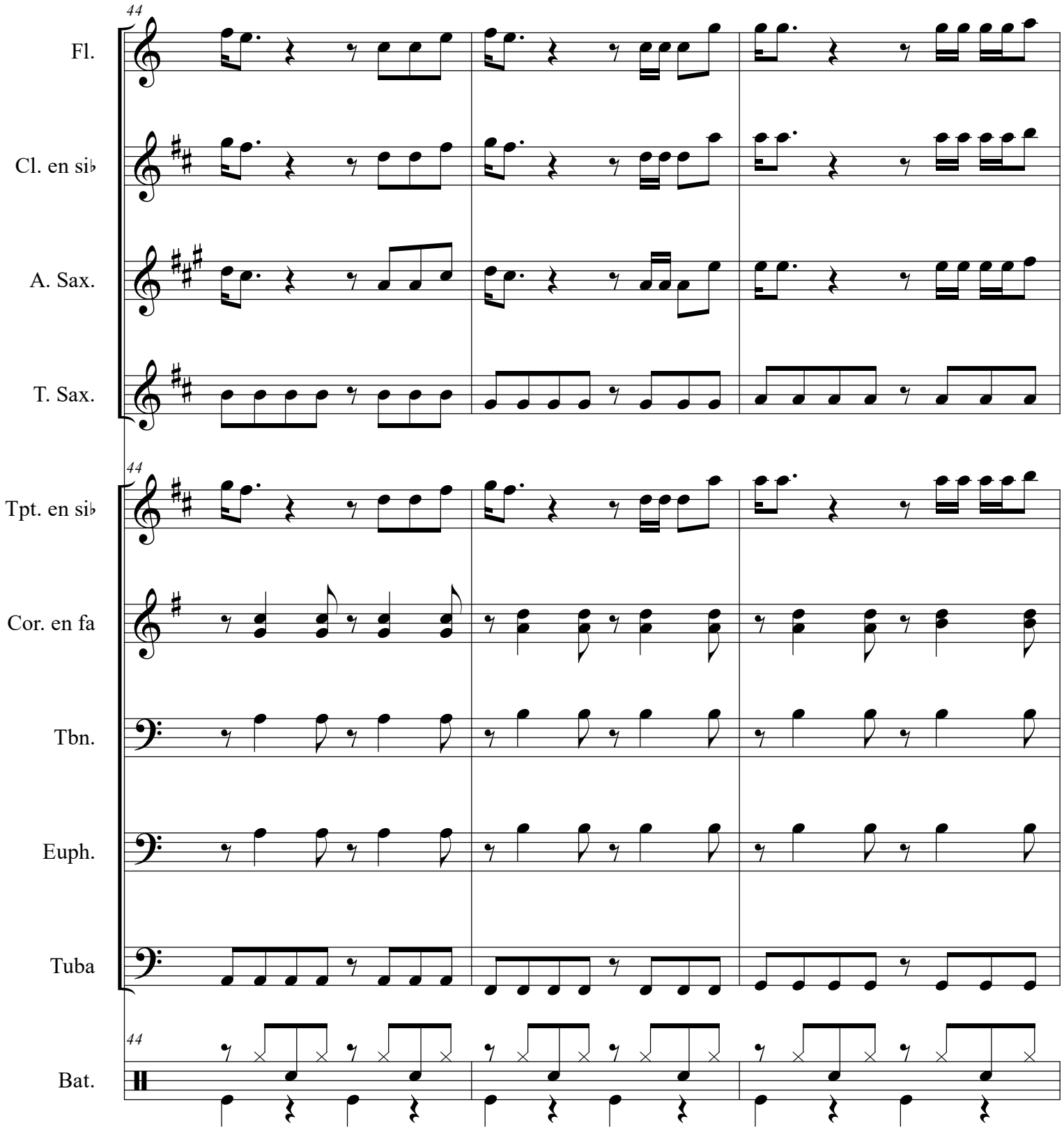
44
Fl.
Cl. en si♭
A. Sax.
T. Sax.
44
Tpt. en si♭
Cor. en fa
Tbn.
Euph.
Tuba
44
Bat.

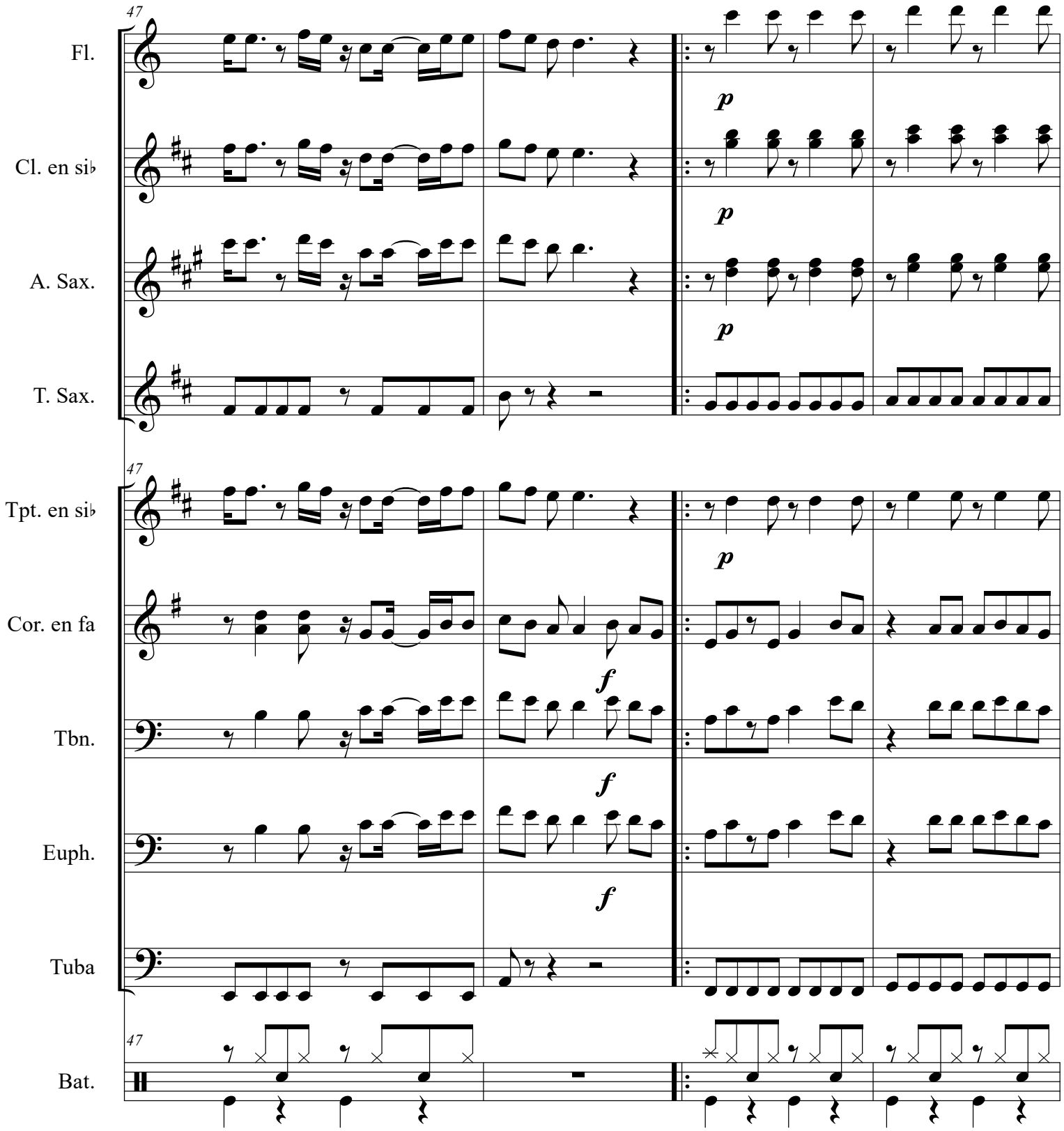
47
Fl.
p
Cl. en si♭
p
A. Sax.
p
T. Sax.
47
Tpt. en si♭
p
Cor. en fa
f
Tbn.
f
Euph.
f
Tuba
47
Bat.

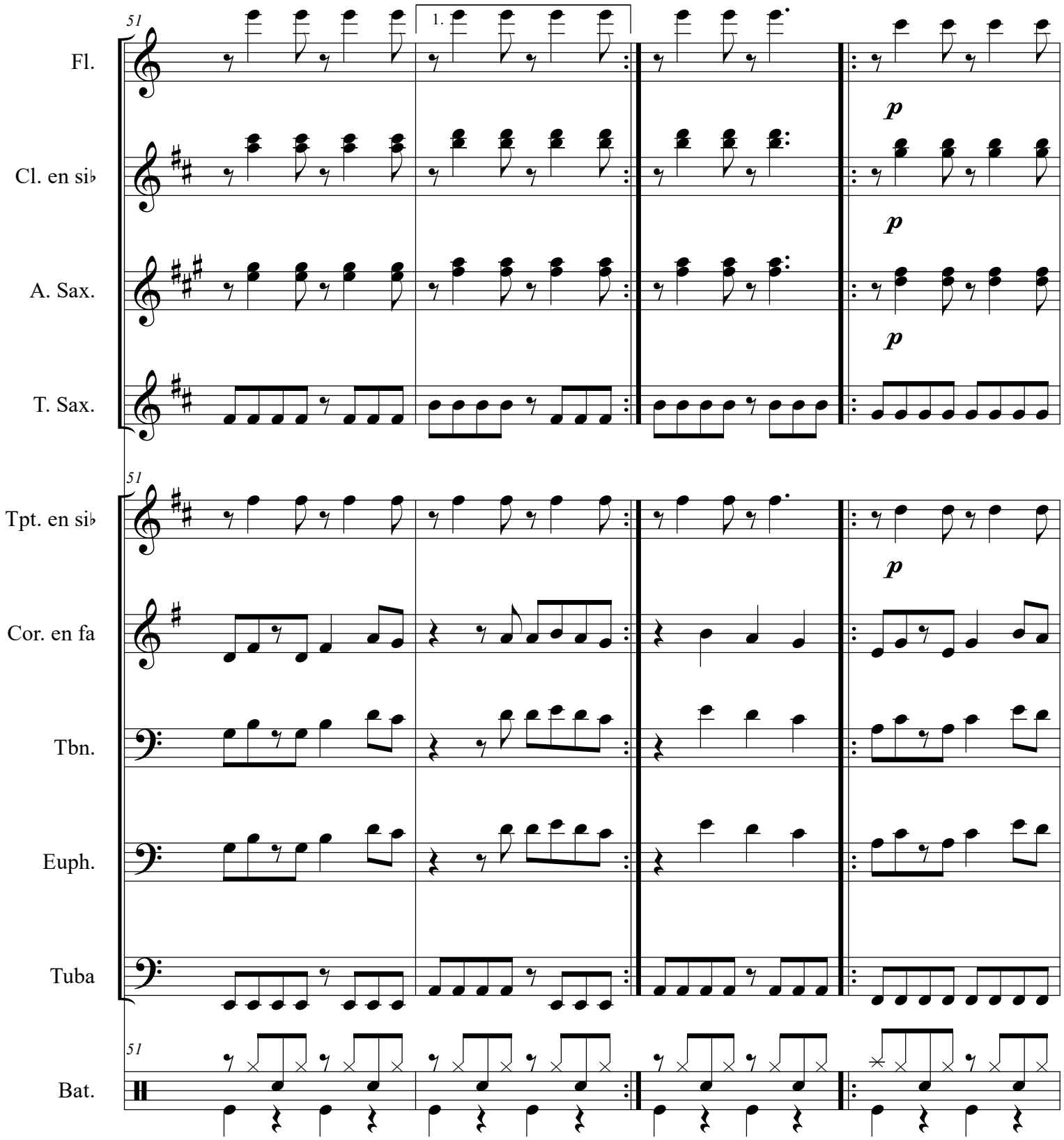
51
1.
Fl.
Cl. en si♭
A. Sax.
T. Sax.
p
p
p
51
Tpt. en si♭
Cor. en fa
Tbn.
Euph.
Tuba
p
51
Bat.

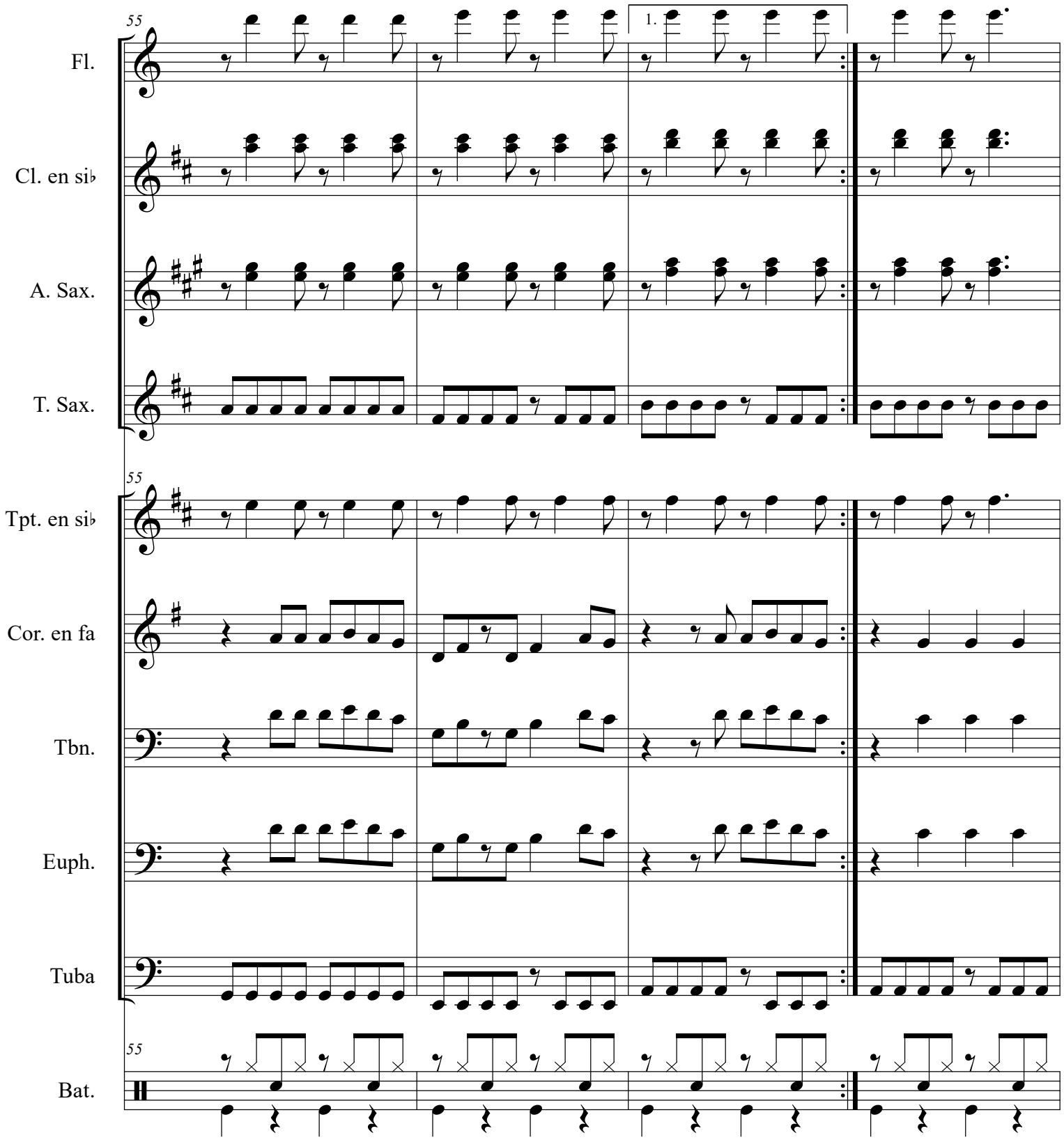
55
1.
Fl.
Cl. en si♭
A. Sax.
T. Sax.
55
Tpt. en si♭
Cor. en fa
Tbn.
Euph.
Tuba
55
Bat.

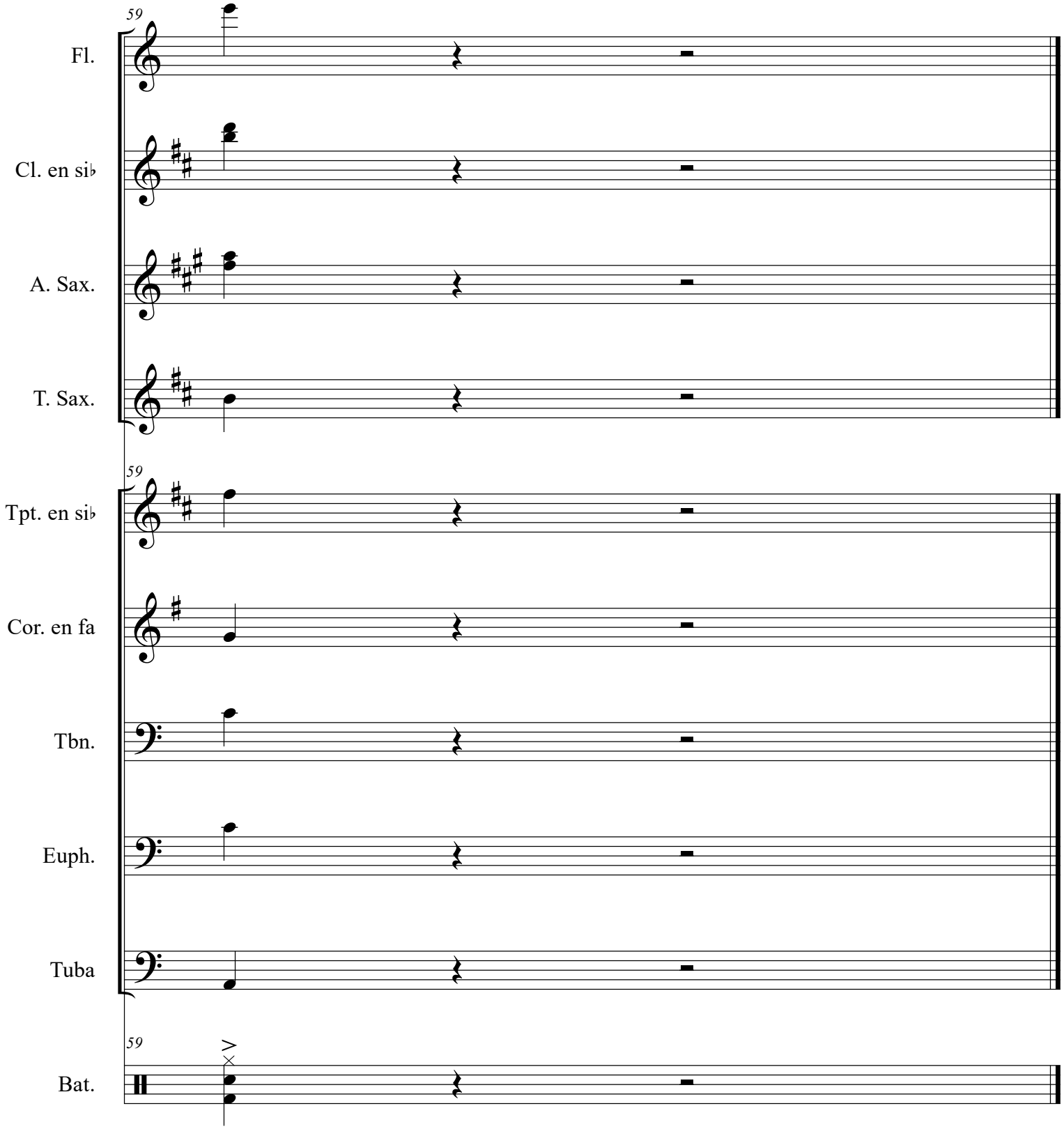
59
Fl.
Cl. en si♭
A. Sax.
T. Sax.
59
Tpt. en si♭
Cor. en fa
Tbn.
Euph.
Tuba
59
Bat.

Flauta/Oboe

NOCHENTERA

arreglo para charanga y banda

Vicco

arr.Alejandro Más

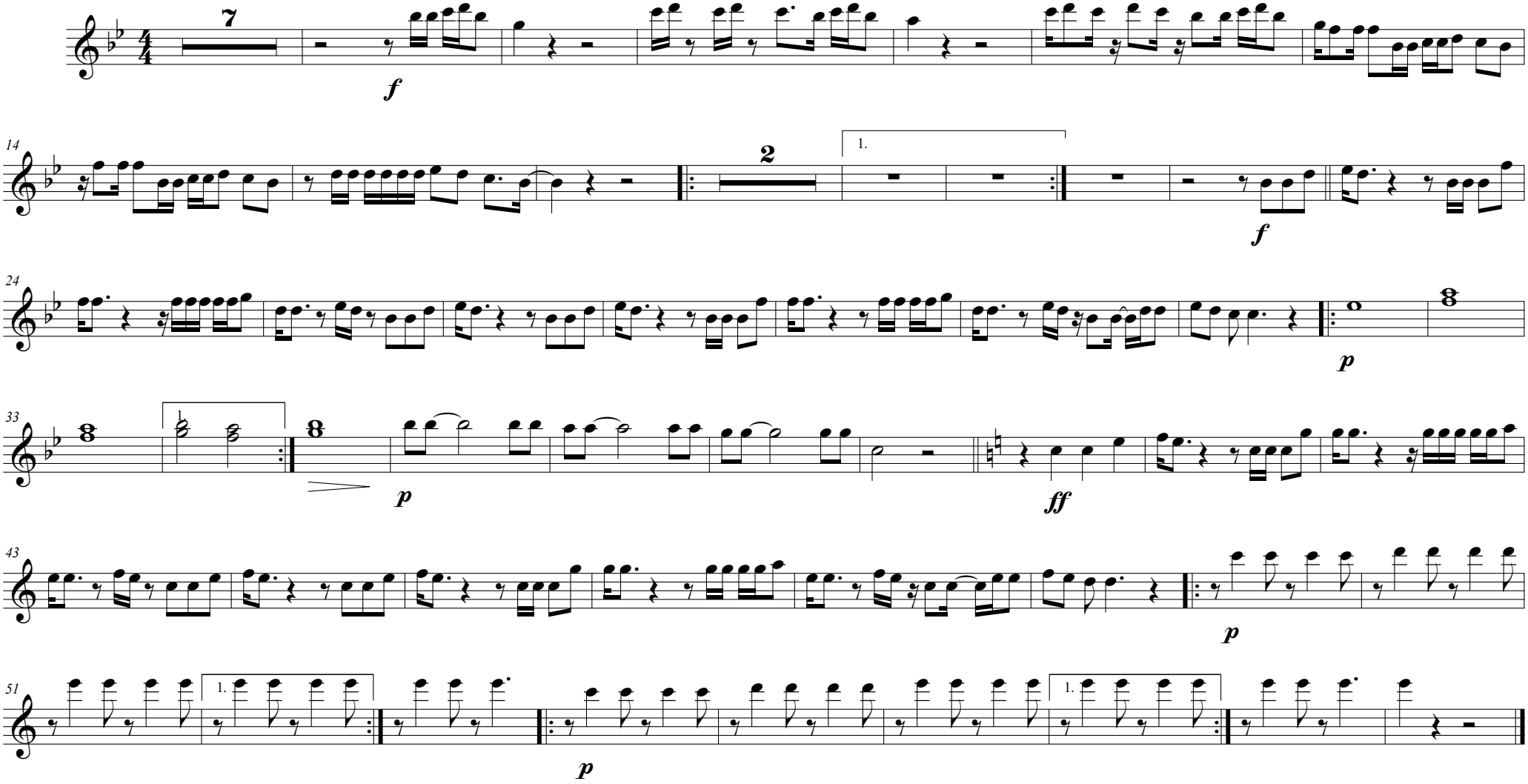

©All rights reserved
alejandromas2003@gmail.com

Clarinete en si♭

NOCHENTERA

arreglo para charanga y banda

Vicco

arr.Alejandro Más

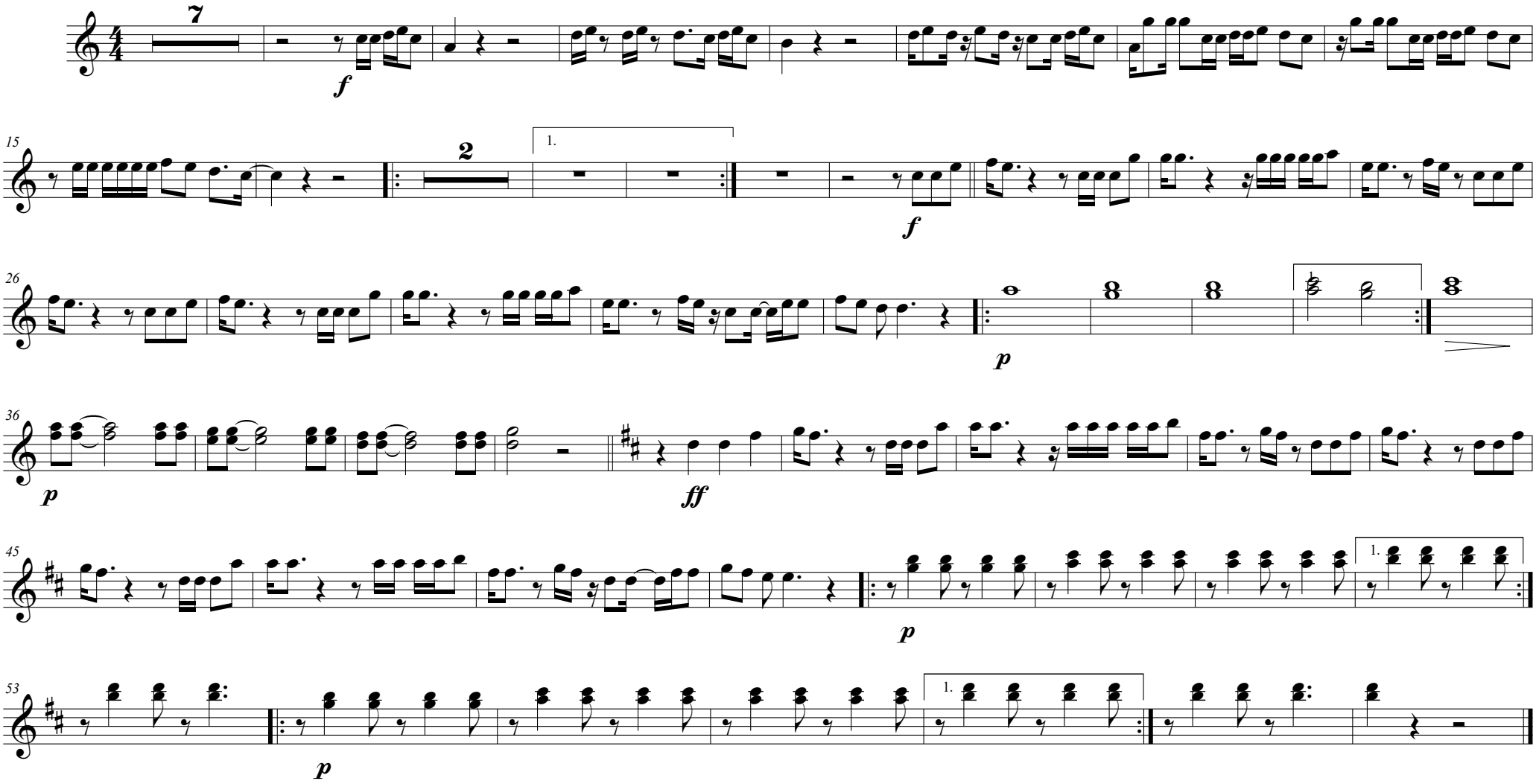

©All rights reserved

alejandromas2003@gmail.com

Saxofón alto

NOCHENTERA

arreglo para charanga y banda

Vicco

arr.Alejandro Más

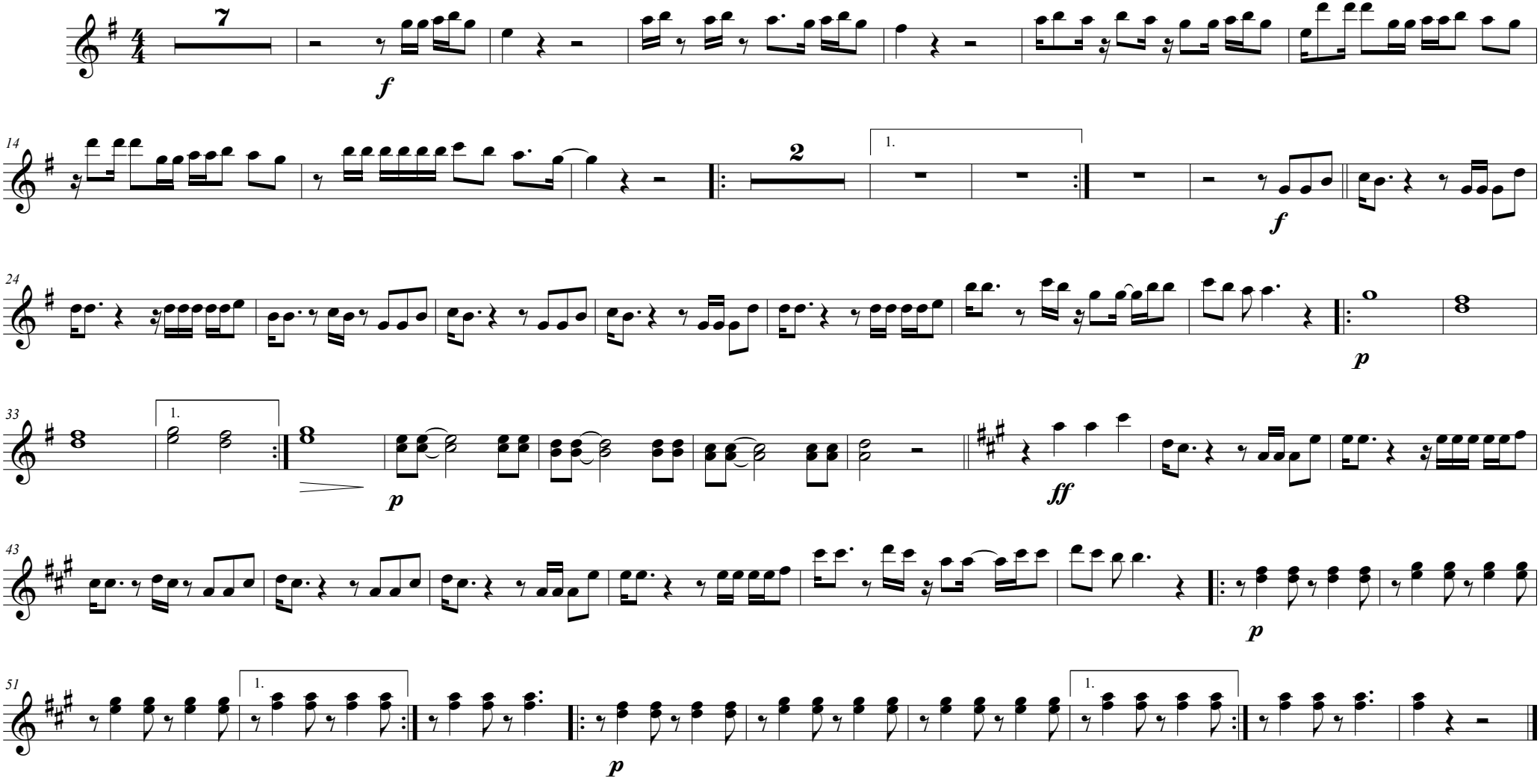

©All rights reserved
alejandromas2003@gmail.com

Saxofón tenor

NOCHENTERA

arreglo para charanga y banda

Vicco

arr.Alejandro Más

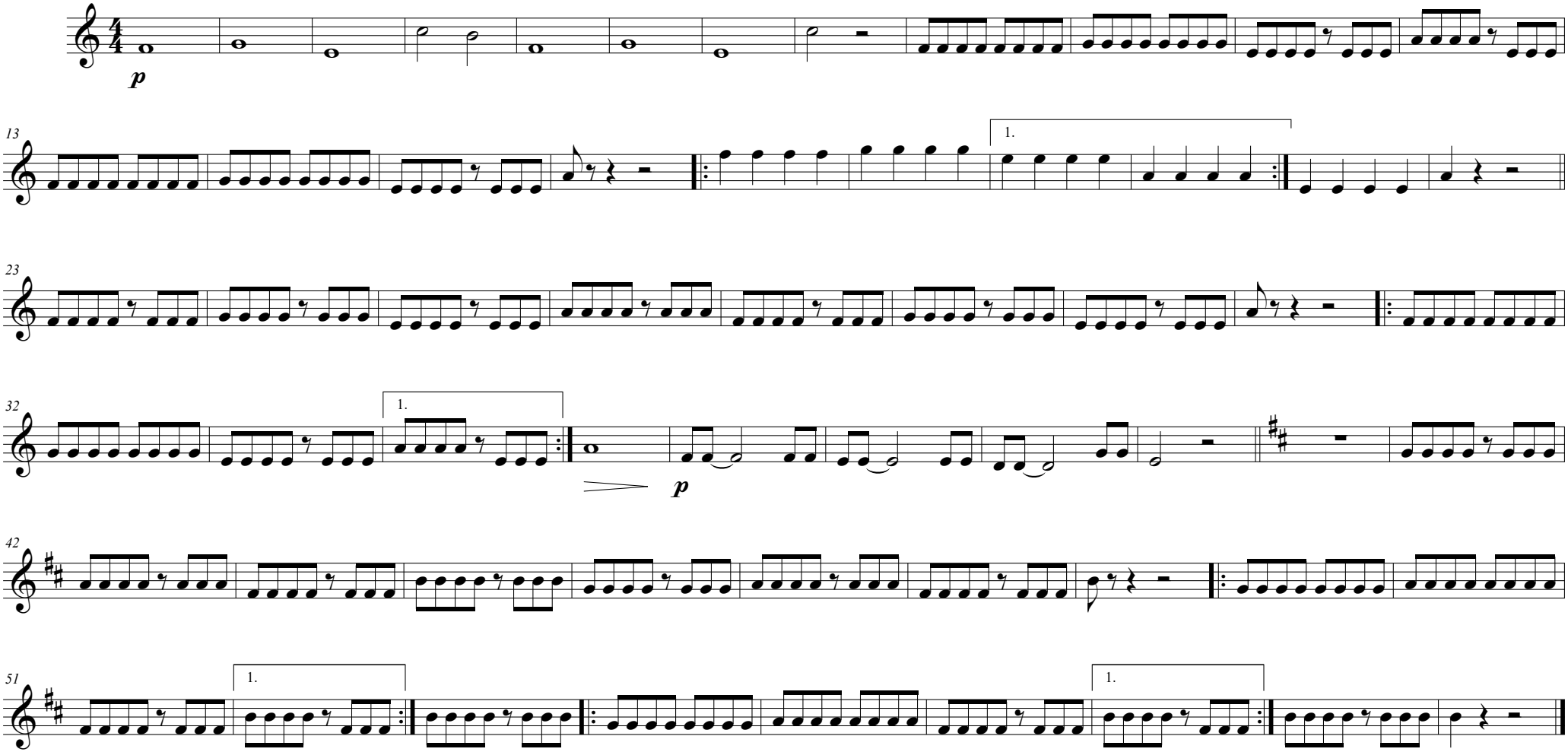

©All rights reserved
alejandromas2003@gmail.com

Trompeta en si♭

NOCHENTERA

arreglo para charanga y banda

Vicco

arr.Alejandro Más

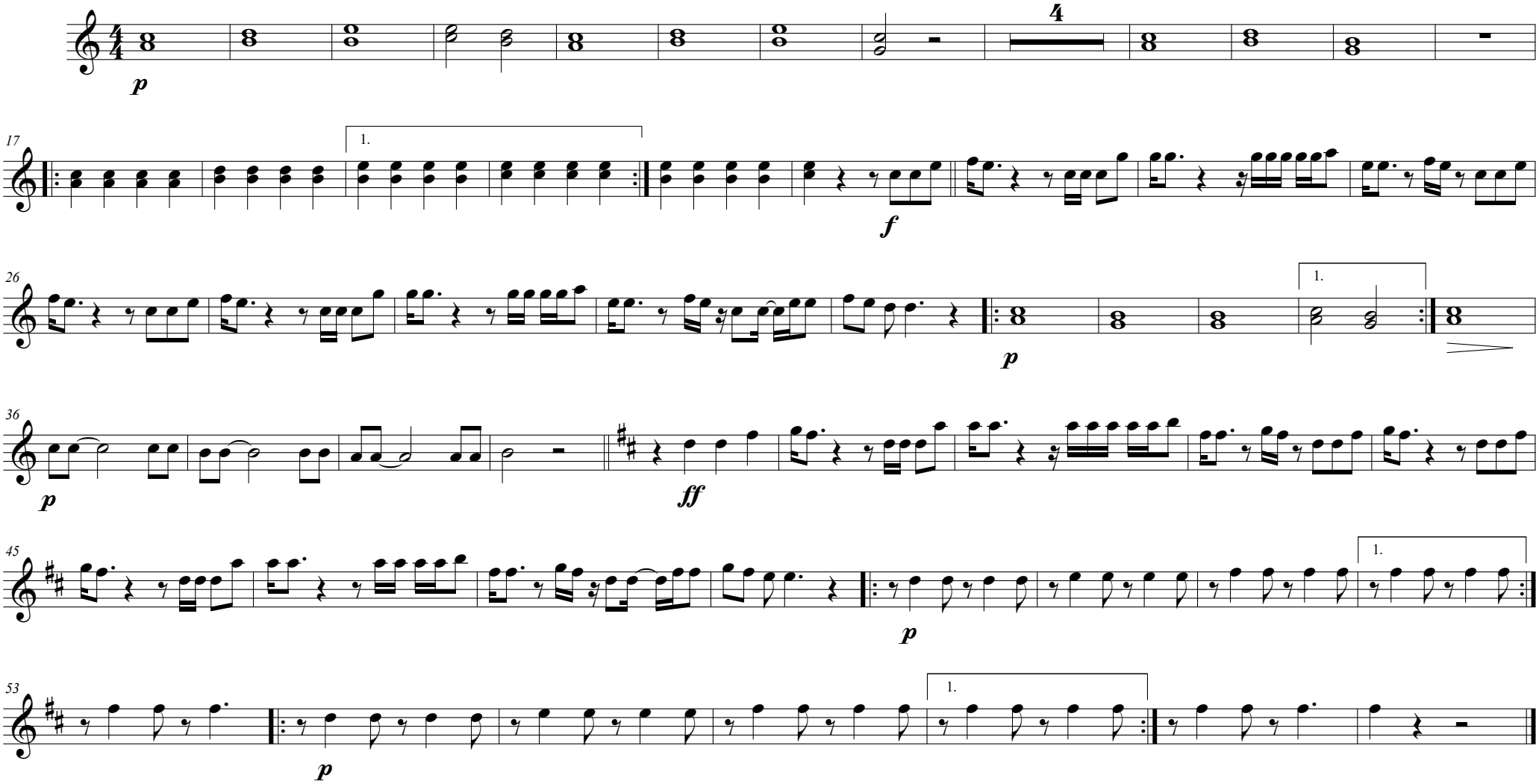

©All rights reserved

alejandromas2003@gmail.com

Trompa en fa

NOCHENTERA

arreglo para charanga y banda

Vicco

arr.Alejandro Más

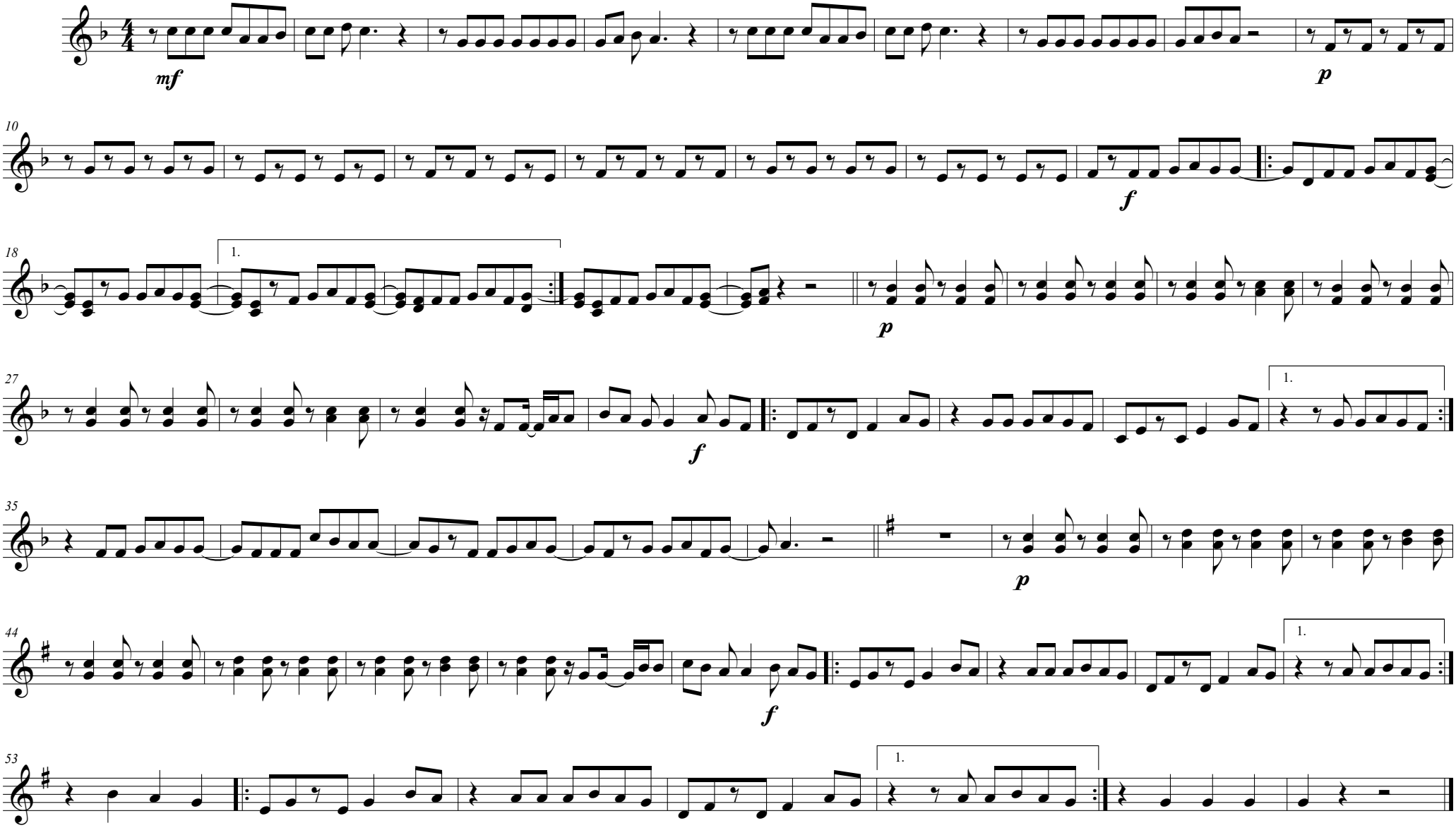

©All rights reserved

alejandromas2003@gmail.com

Trombón

NOCHENTERA

arreglo para charanga y banda

Vicco

arr.Alejandro Más

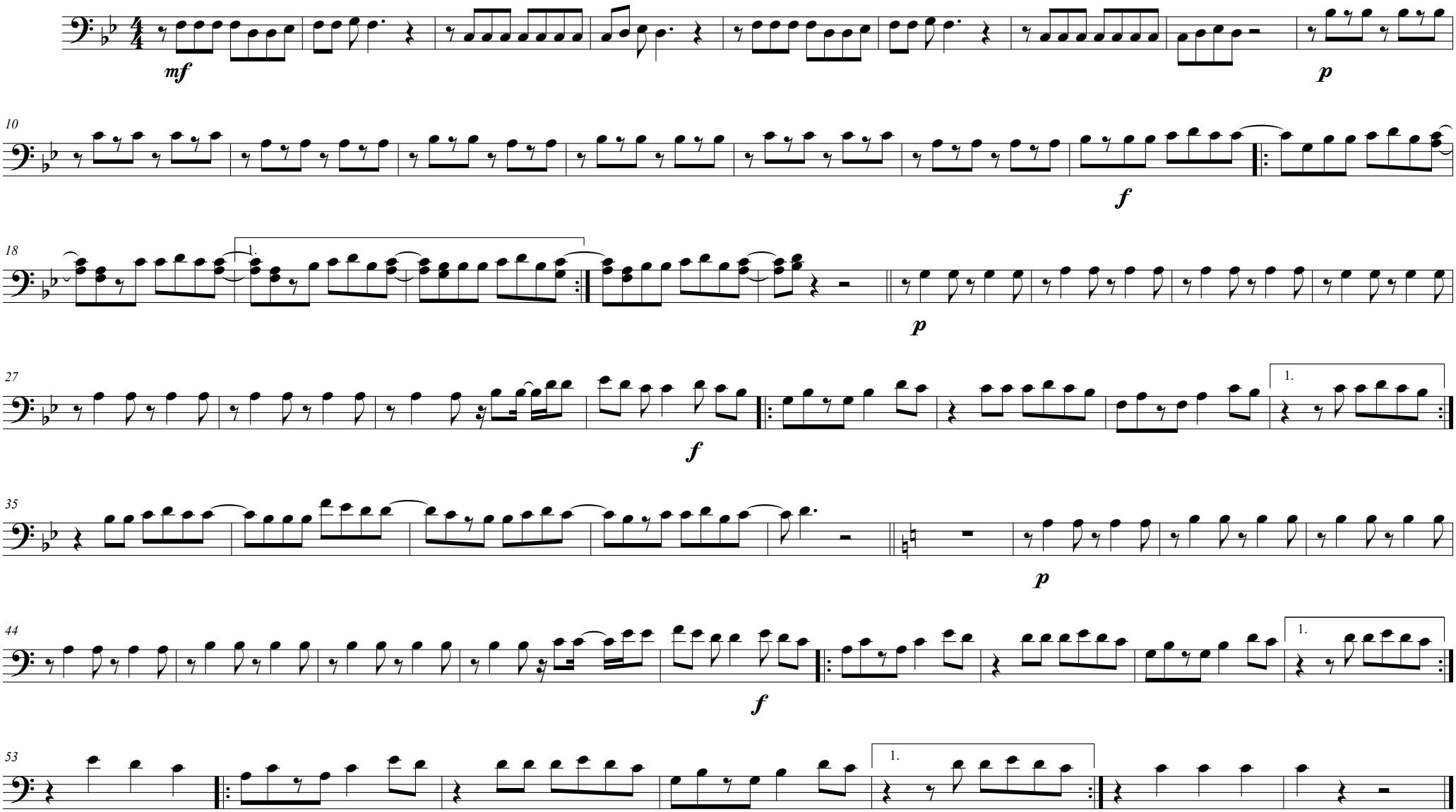

©All rights reserved

alejandromas2003@gmail.com

Bombardino

NOCHENTERA

arreglo para charanga y banda

Vicco

arr.Alejandro Más

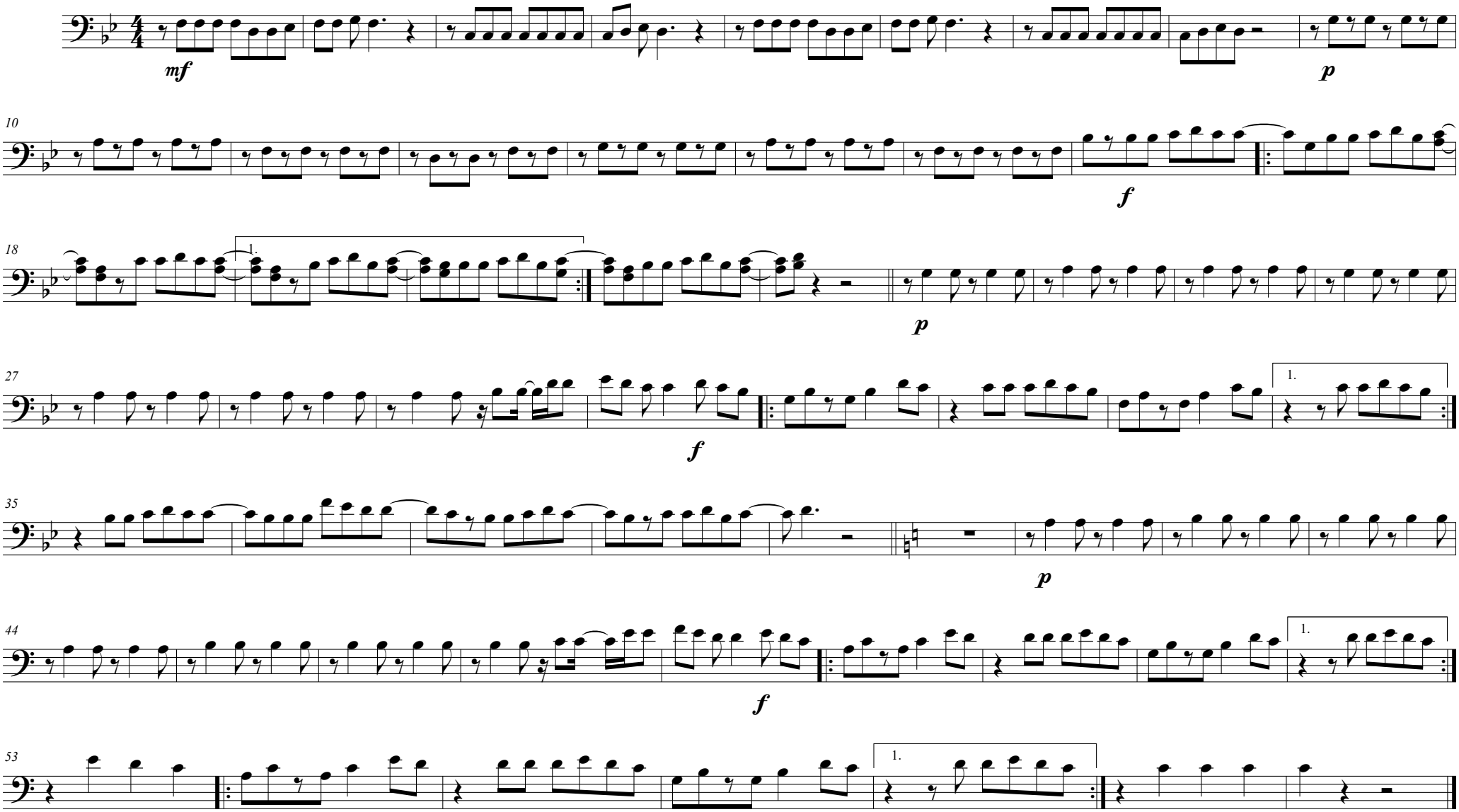

©All rights reserved
alejandromas2003@gmail.com

Tuba

NOCHENTERA

arreglo para charanga y banda

Vicco

arr.Alejandro Más

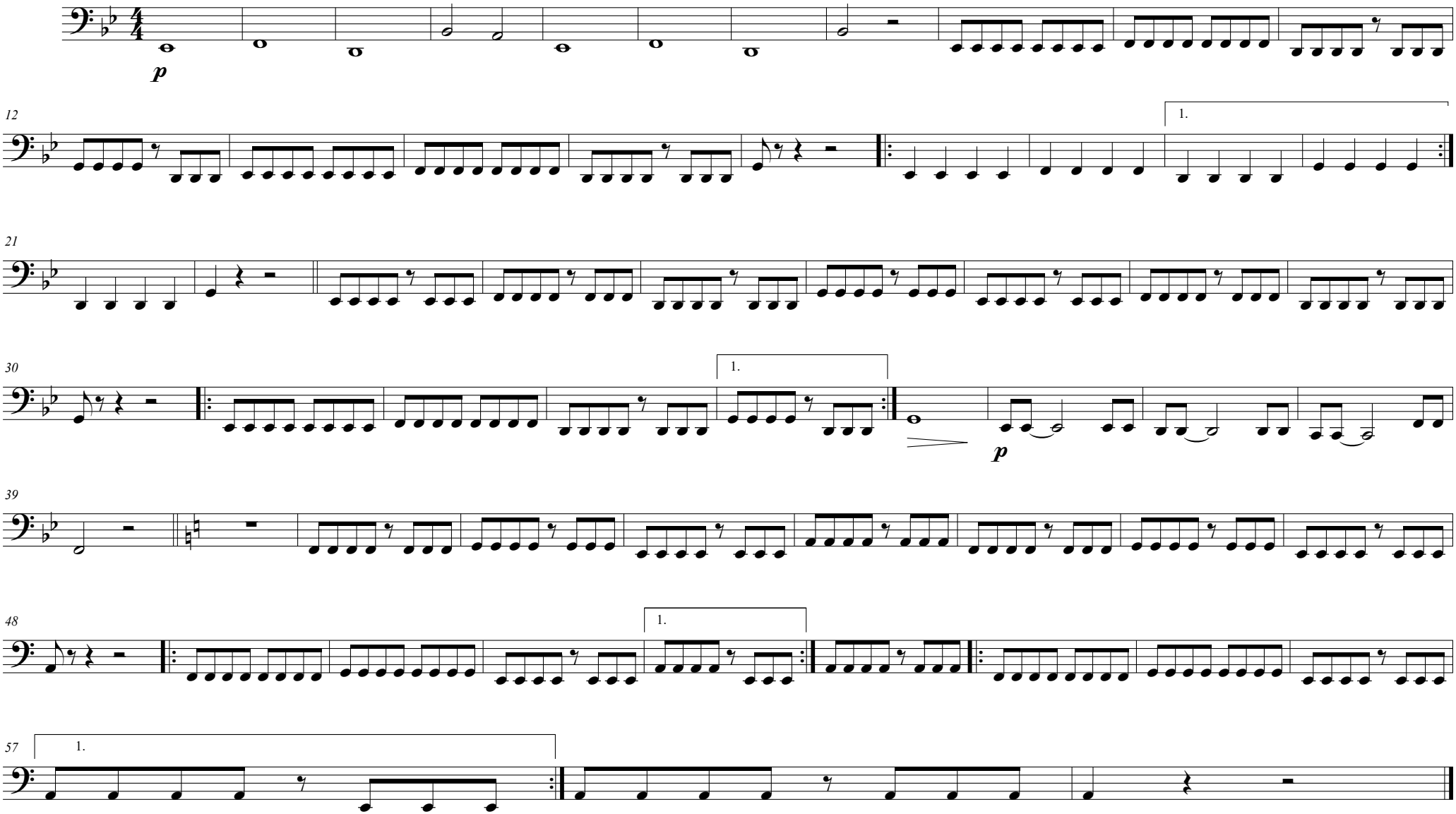

©All rights reserved

alejandromas2003@gmail.com

Batería

NOCHENTERA

arreglo para charanga y banda

Vicco

arr.Alejandro Más

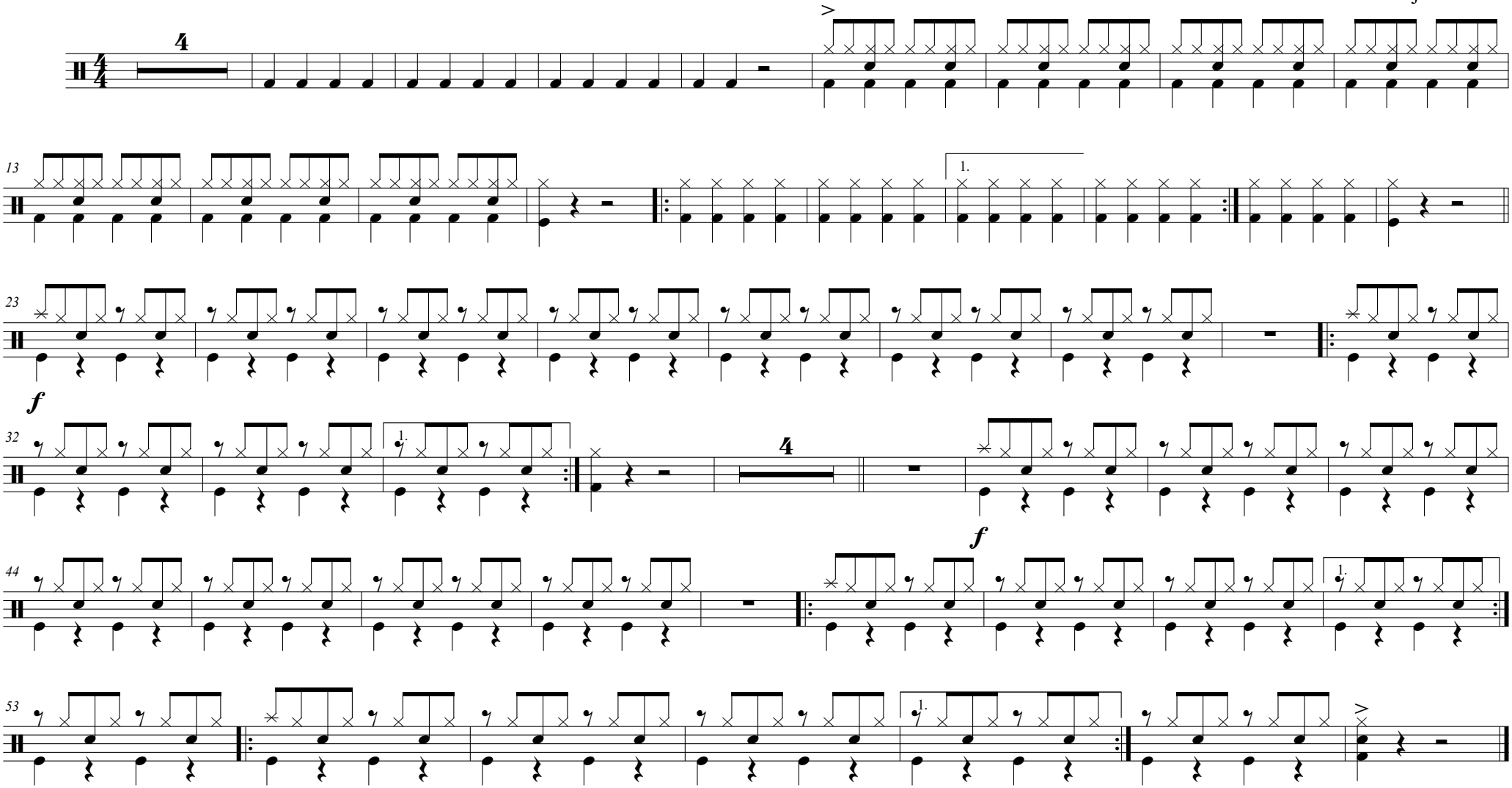

©All rights reserved

alejandromas2003@gmail.com